Sonata in B flat, Op. 2, No. 4.

Jean Baptiste Loeillet
Continuo realization
by Udo Kasemets

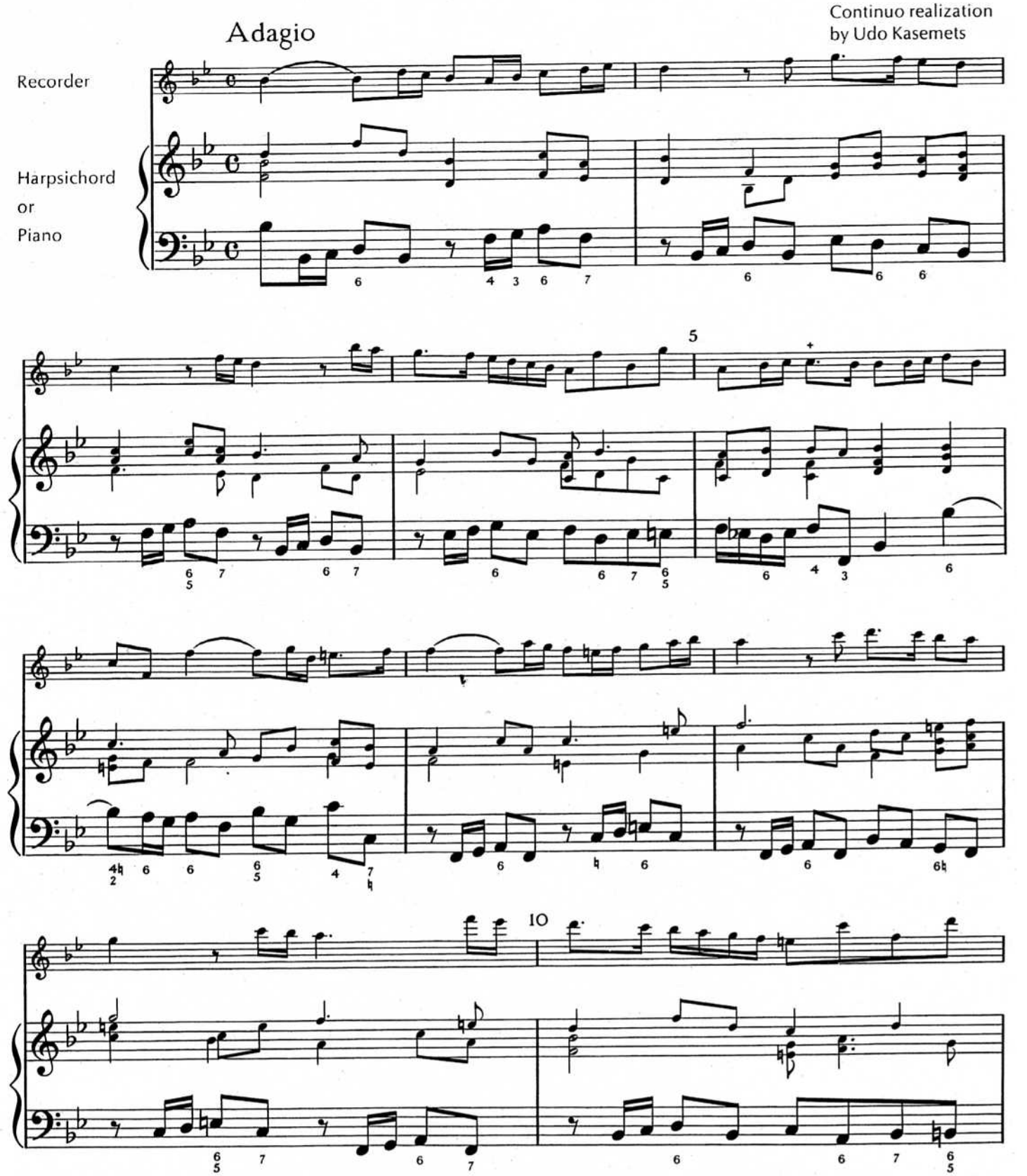

© 1967 BMI Canada Ltd., 1969 assigned to Berandol Music Ltd.,
1986 assigned to The Avondale Press